

SCHEDULE OF JOINERY

| | | | |
|----|------------|--------------|---------------|
| D | DOOR | 3'0" X 7'0" | (910 X 2130) |
| D1 | DOOR | 2'6" X 7'0" | (760 X 2130) |
| W | WINDOW | 5'0" X 4'6" | (1524 X 1350) |
| W1 | WINDOW | 4'0" X 3'6" | (1220 X 1067) |
| W2 | WINDOW | 2'0" X 4'6" | (610 X 1350) |
| W3 | WINDOW | 10'0" X 4'6" | (3050 X 1350) |
| W4 | WINDOW | 3'0" X 4'6" | (910 X 1350) |
| Y | VENTILATOR | 3'0" X 2'0" | (910 X 610) |
| V1 | VENTILATOR | 5'0" X 2'0" | (1520 X 610) |

| Area | Statement |
|----------------------|-------------------------------|
| Total Plot area | 5000 sq. ft. (464.684) sq. m. |
| Existing Plinth area | 2576 sq. ft. (239.4) sq. m. |
| Proposed addition | 684 sq. ft. (63.57) sq. m. |

Planning Permit No. A/1278/80
APPROVED FRONT ELEVATION
 Subject to the conditions in this office letter.
 No. A/13756/11 D.2. B.82
 o/c *G. S. S. S. S.*
 2.12.89.
**FOR MEMBER SECRETARY
 MADRAS METROPOLITAN
 DEVELOPMENT AUTHORITY**

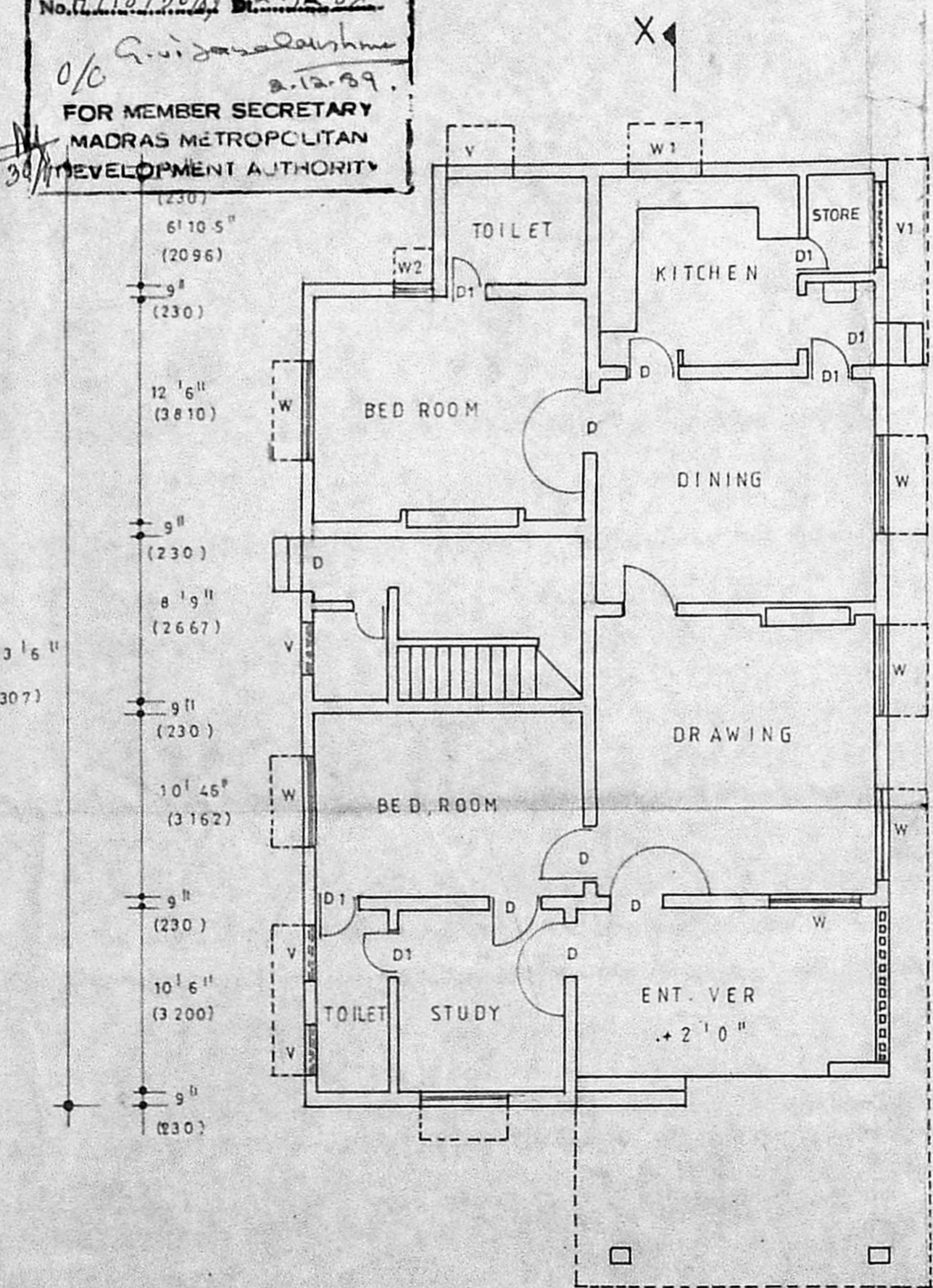

SECTION X-X

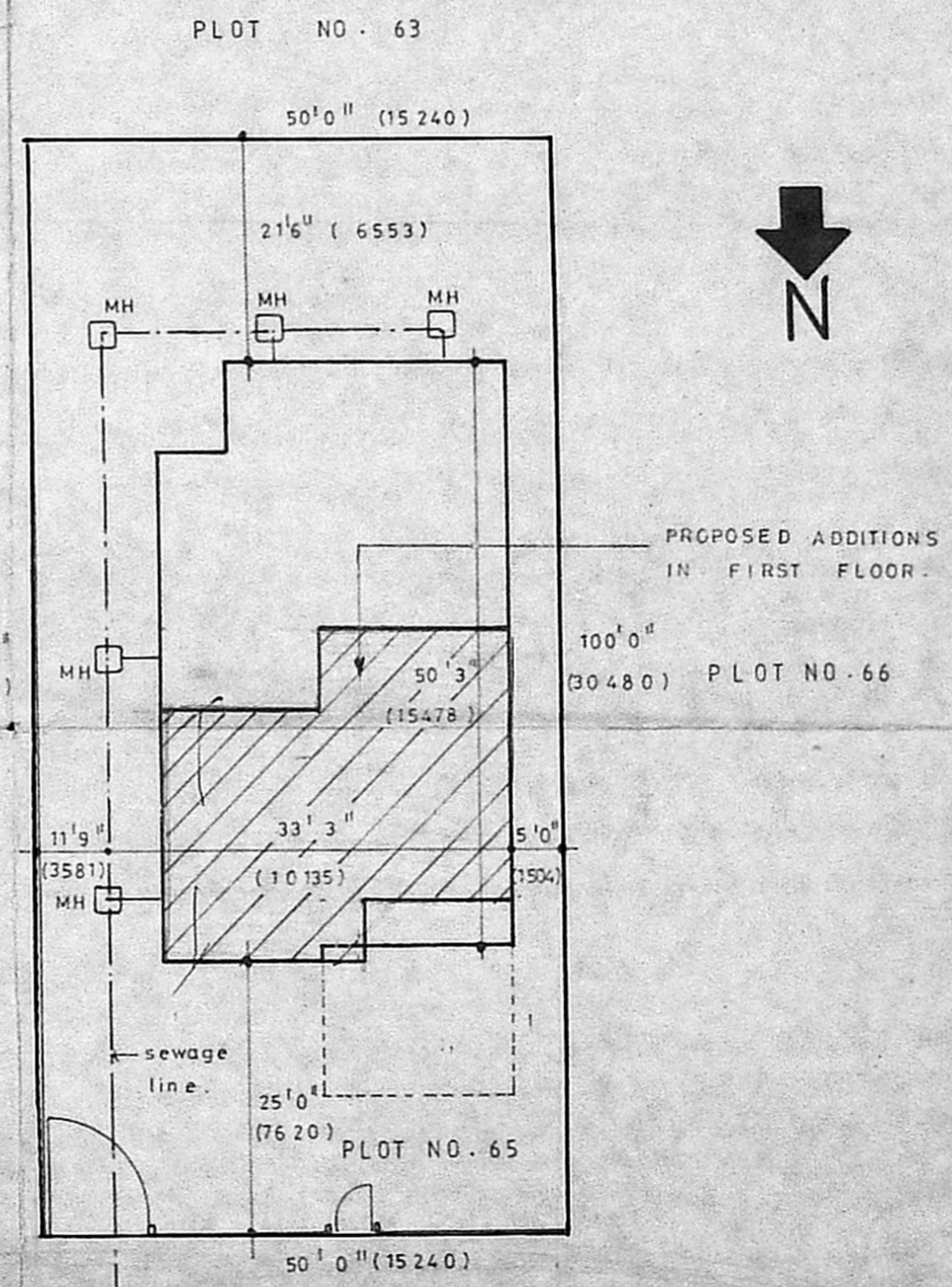
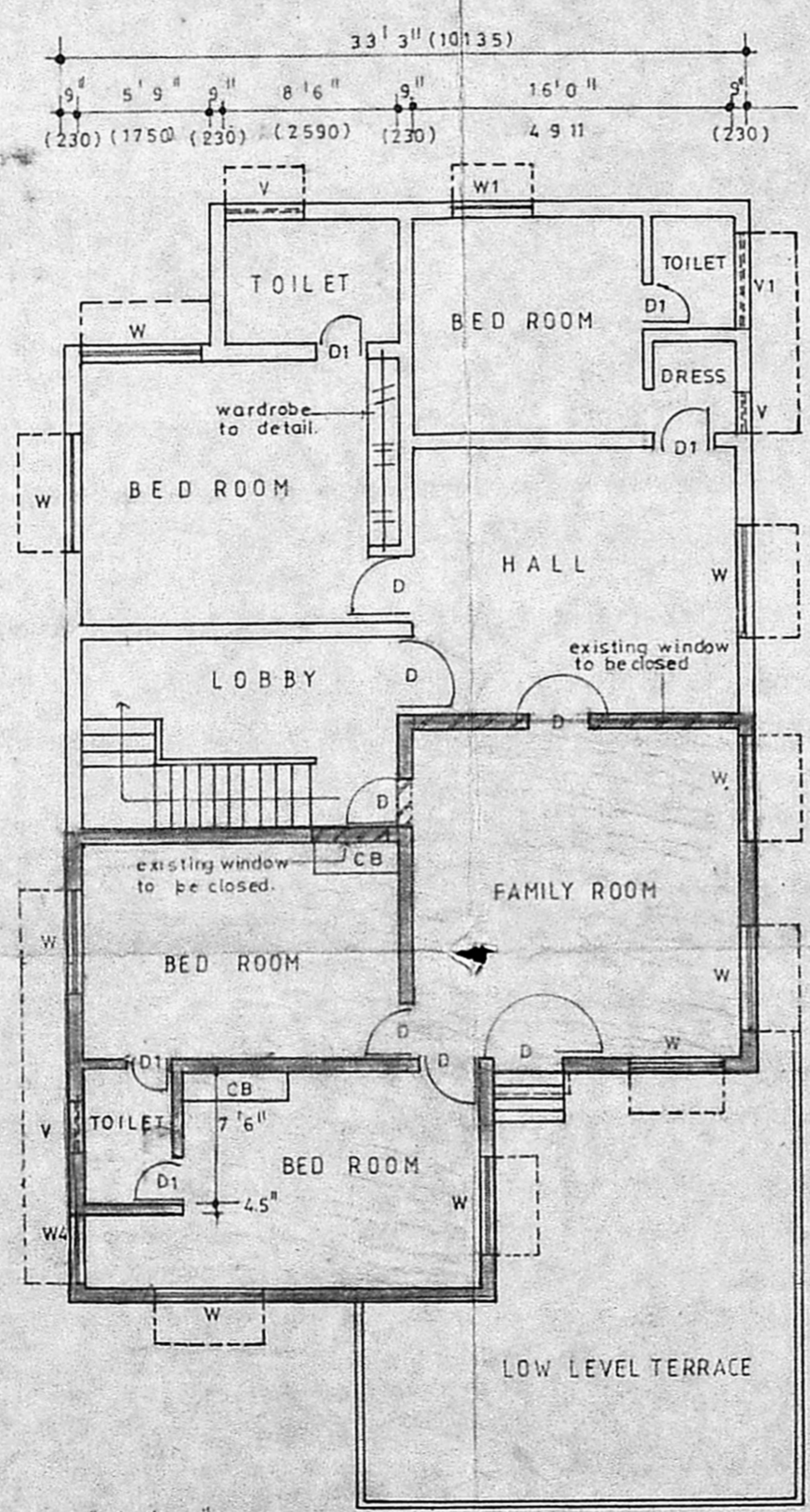

Scouting Club
 A/13756/11
 12/11/89
 Director Secretary,
 The Tamil Nadu Area Defence Officers
 Co-operative Housing Society Ltd.
 No. JJ 337 Nandambakkam, Madras-600 097.

Proposed Construction
 Existing Building
 Boundry
 Road

Figures in brackets are equivalent dimensions in mm.

OWNER *M. S. Subramanian*
**PROPOSED ADDITIONS AND ALTERATIONS
 TO THE RESIDENTIAL BUILDING OF
 MR. K.S. SUBRAMANIAN
 IN PLOT NO. 65
 DEFENCE OFFICERS COLONY
 NANDAMBAKKAM
 MADRAS 600 097.**

**Ground & First floor
 plans elevation section
 and site plan.**

SCALE 1/8" = 1' (1:100) DATE 3 MAY 1989
 CONSULTING ENGINEERS
U. Sagar F 6403
V. SANGAMESWARAN M.Tech, F.I.E.
 Chartered Engineer.
 110 MOUNT ROAD GUINDY MADRAS-32

GROUND FLOOR PLAN

FIRST FLOOR PLAN

SITE PLAN

P.A. 100x50 = 5000
 B.R. 1779 Sq. ft. 165 m²
 G.F. = 33x25 = 825 77 m²
 F.F. = 33x25 = 825 77 m²
 (E.H.W.)
 F.F. = 33x20 = 660 60 m²
 242 20
 332 m²